

EXTERNAL WALLS
 Log walls, 70 x 135 mm
 Timber laths, 45 x 95 mm, cc 600 mm /
 Mineral wool insulation 100 mm
 Vapor barrier
 Timber boards, 18 x 135 mm

Bathroom	6,1
Living area	27,6

33,7 m²

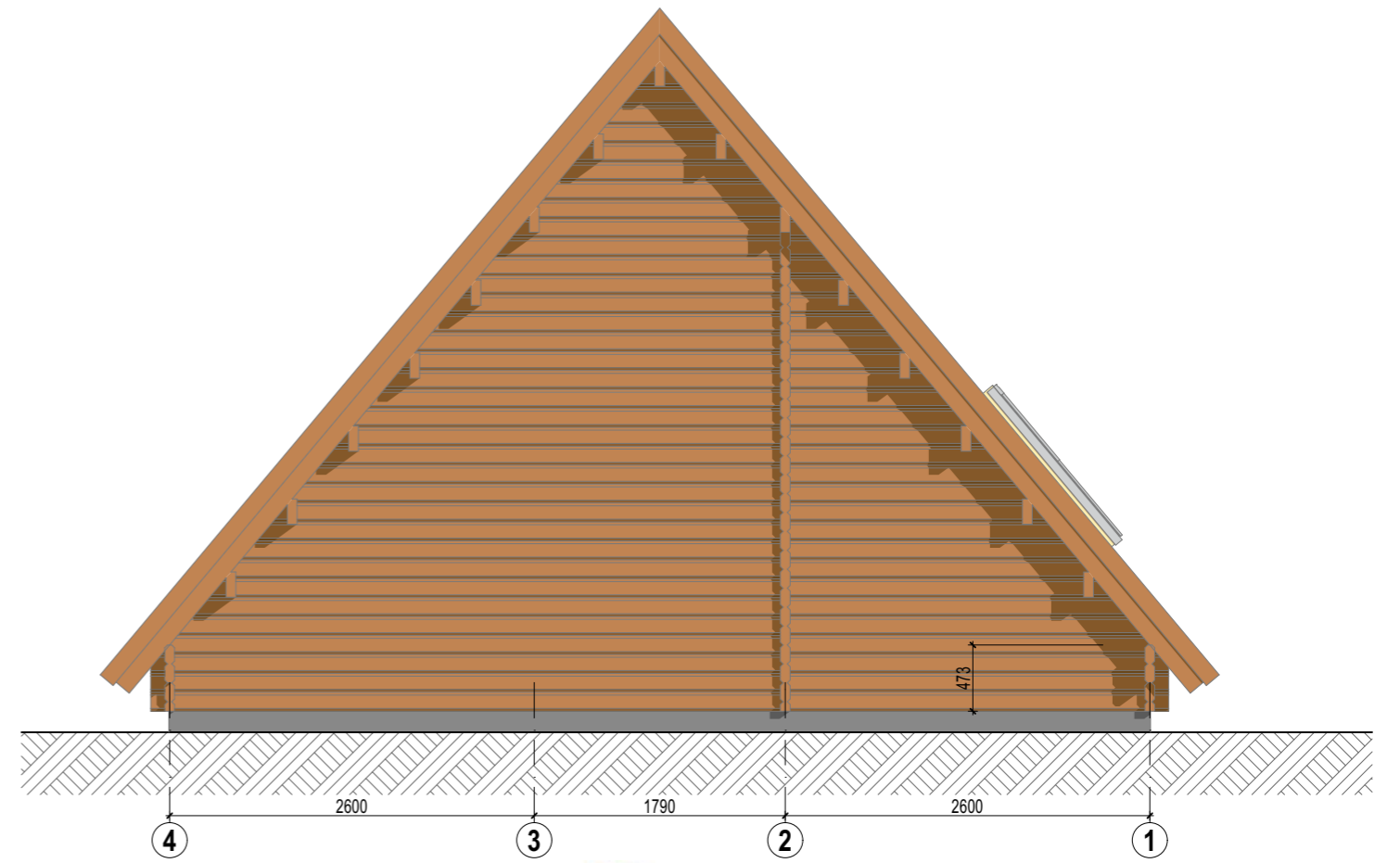
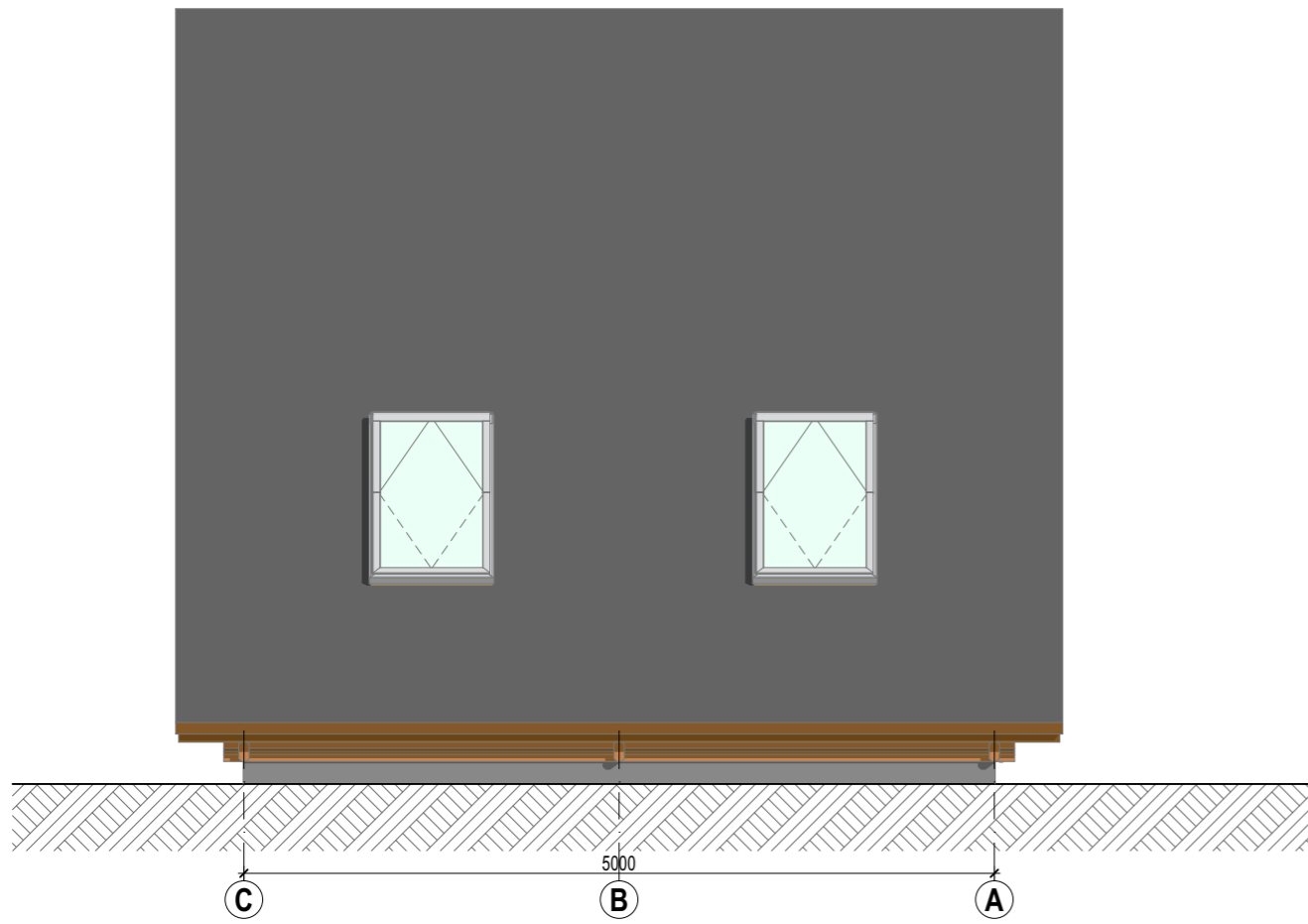
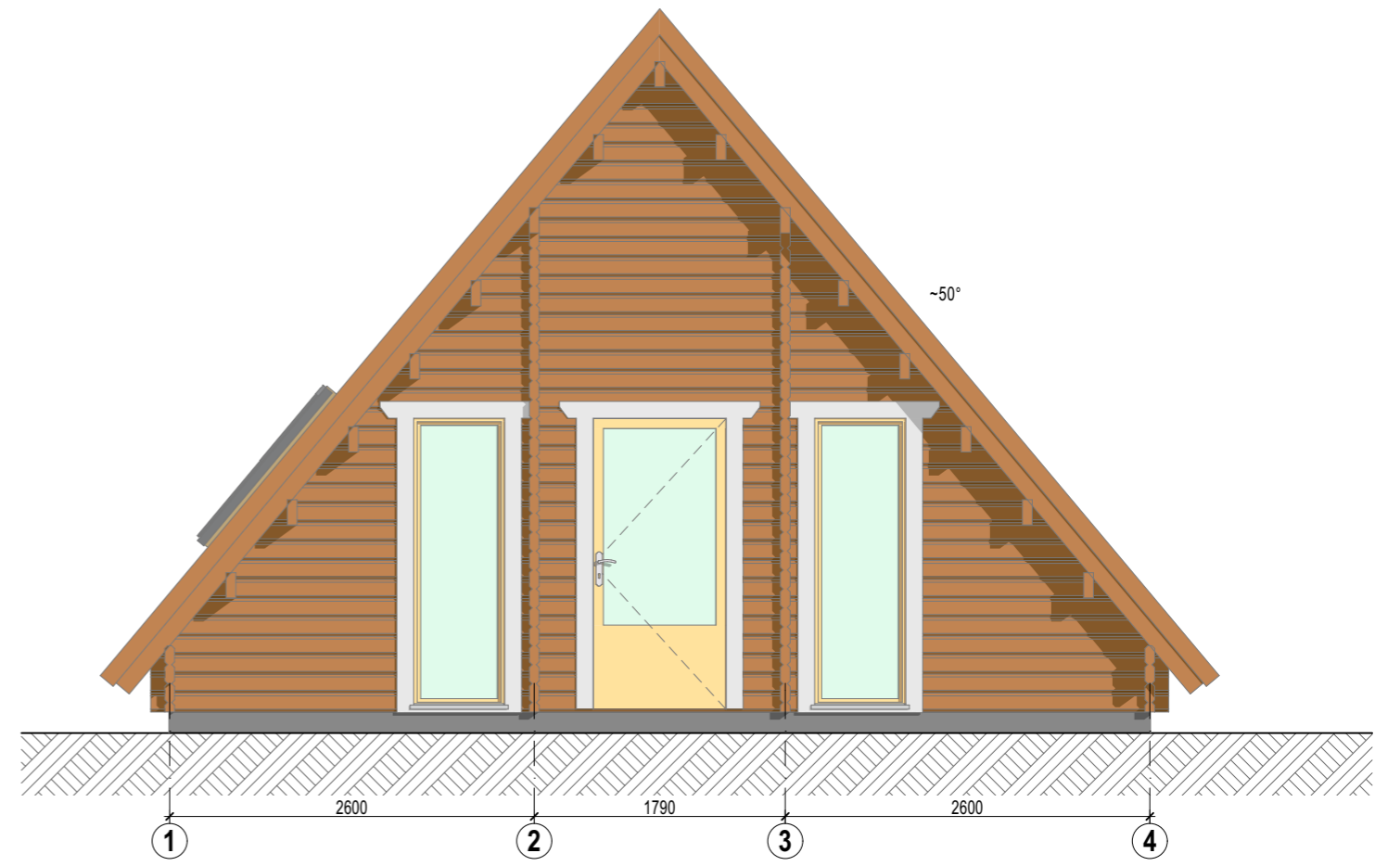
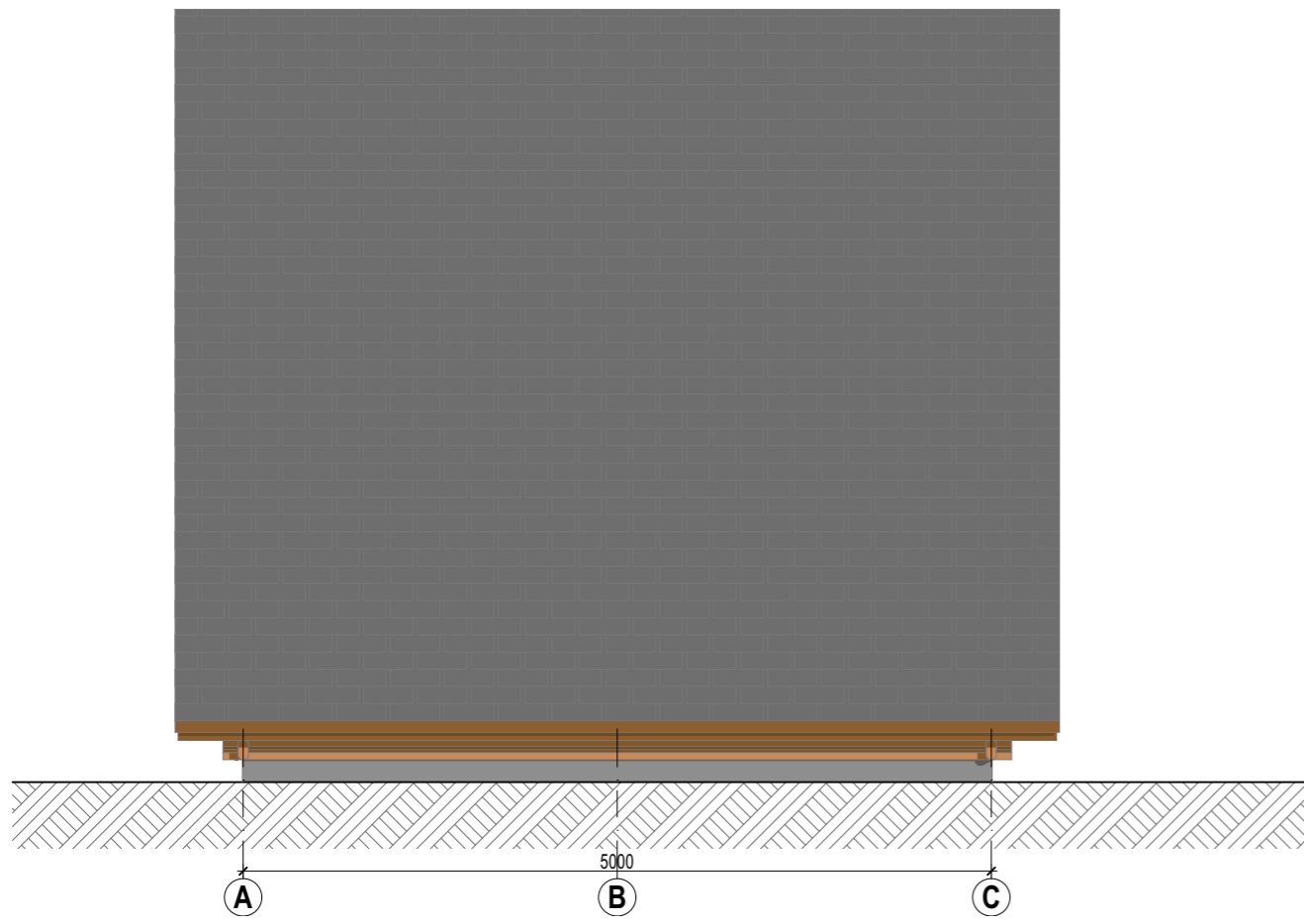

ROOF

Bitumen covering, Black
Bitumen underlayer
OSB-3 boards, 18 mm
Treated timber battens for roof ventilation, 25 x 50 mm
Breathable membrane, Riwega or analog
Timber rafters, 45 x 145 mm, cc ~600 mm /
Mineral wool insulation, 150 mm
Plastic vapor barrier
Timber laths, 20 x 50 mm, cc 600 mm
Ceiling boards, STV 14 x 120 mm

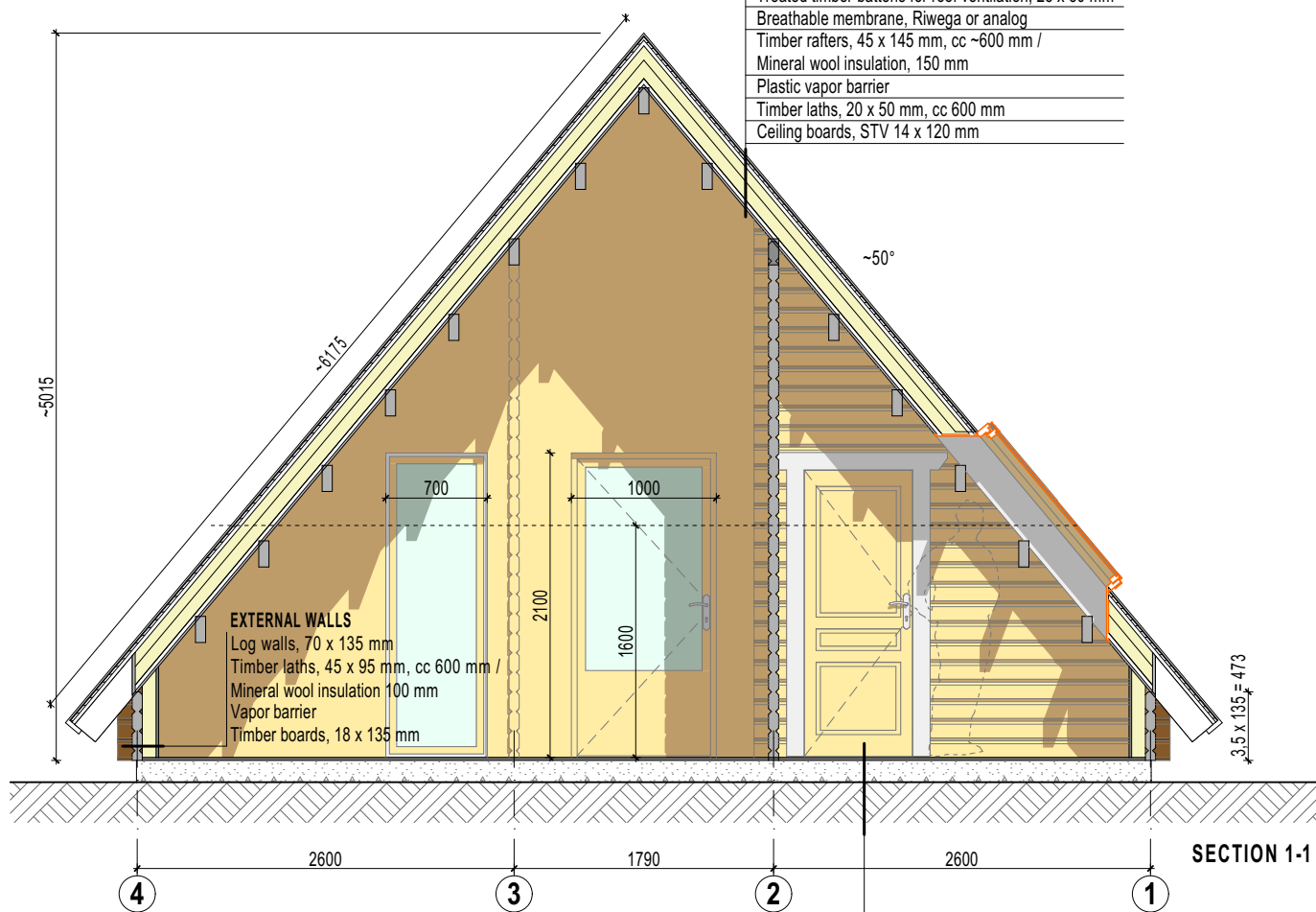

Floor covering, ~20 mm (provided locally)
 Slab foundation (provided locally)
FLOOR

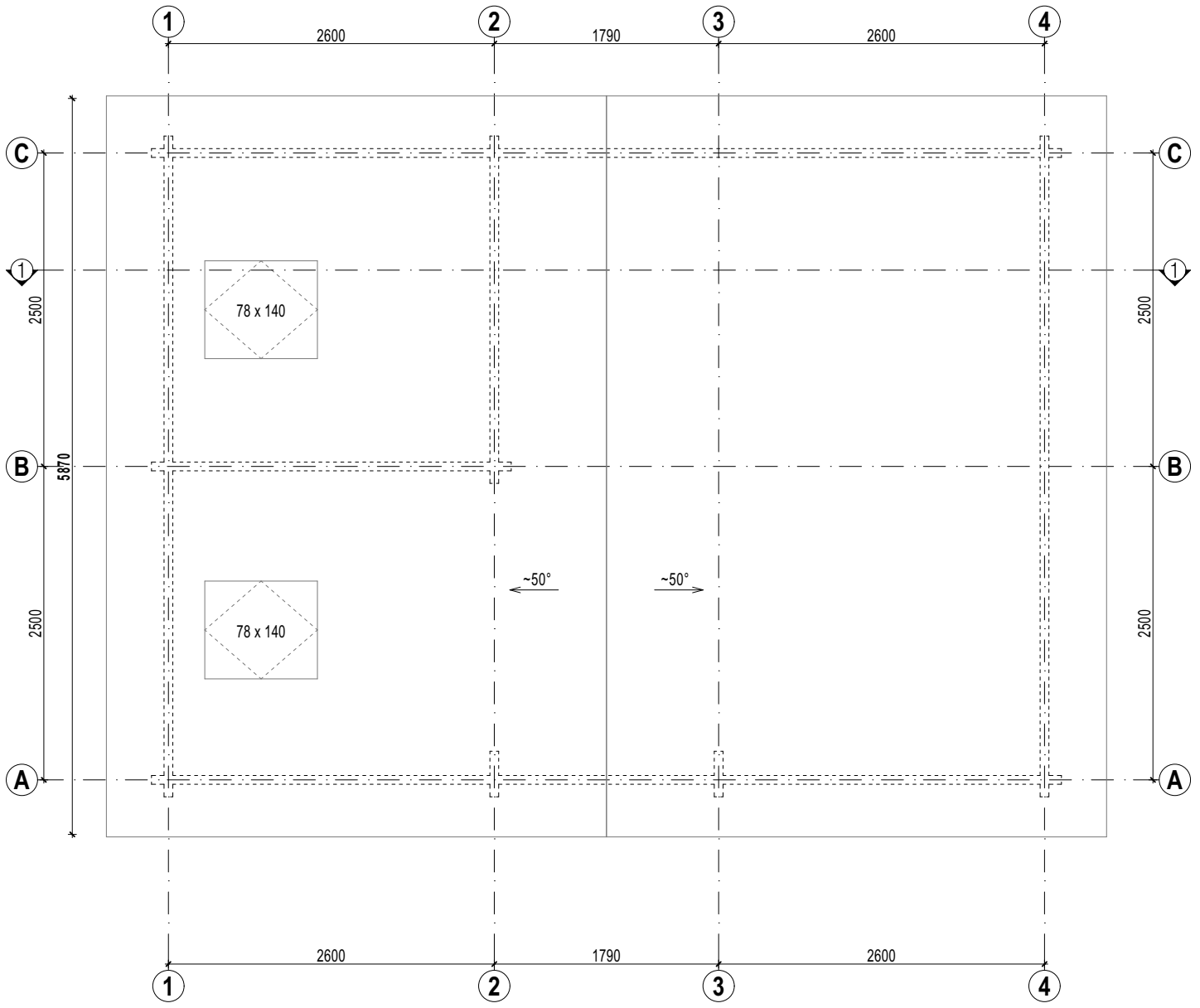

Roof area: $\sim 73,5 \text{ m}^2$